

Up the Wreake!

July 2017



The Upper Wreake Community Magazine

ROB MARLOW

QUALIFIED
CARPENTER JOINER
& GENERAL BUILDER
MINI DIGGER & DUMPER
(SKIP LOADER) AVAILABLE

T: 01664 822856 M: 07979 756193

LIVERY ALSO AVAILABLE



[Your
Advert
Here]

Contact: Josie Brown

Tel: 0116 259 7663

Email: newellandjosie@btinternet.com

From an historic vicarage to a humble villa

your home and it's contents are precious to you.

That's why at CornerStone we make sure you have the best home & contents insurance possible at the most cost effective price, and should you ever have a problem, it won't be a problem for long.



CornerStone
Business Insurance Ltd

8 Princess Road West Leicester LE1 6TP
Telephone 0116 3440 040
www.cornerstoneinsurance.co.uk

RELAX - YOU'RE COVERED

Classic Picture Frames

*St. Mary's Way Car Park
(Next to Argos)
Nottingham Street,
Melton Mowbray*

Telephone: (01664) 500729

**Complete Picture Framing
Service and Gallery**

**Tapestry and Needlework
stretched**

Hoby & District Village Hall

is available for hire for
short meetings, Craft Fairs,
Children's Parties, Dances
and Special Occasions.

Telephone

Miranda Turner-Pope 01664 434259

or

**Lisa Wright 01664 434264
for further information**

Energy supply costing the Earth!

Come to the experts in renewables and energy efficiency

We specialize in

- Energy efficient gas, oil and biomass boilers
20 year old boiler 60% efficient, new boiler 93%
- Solar photovoltaic and solar hot water systems
- Renewables repair and servicing
- Energy performance certificates
- Energy efficient electrical and plumbing services
- Ground source heat pumps and boreholes



Degree qualified engineers will consult, specify and install your project

Visit our website to view our completed projects and customer testimonials



CubeRoot Energy Ltd 0116 2603545
www.cuberoot-energy.co.uk

82 Broad Street, Syston, Leicestershire, LE7 1GH



Up the Wreake!

The magazine provides an open forum for contributions on all aspects of life in the Upper Wreake villages and beyond. Opinions expressed in it are not necessarily the view of the trustees or the editor.

Copy for inclusion in any particular month's issue should reach the editor before 15th of the preceding month.

Editor: Antonia Doyle, Warren Farm, 27 Main Street, Hoby, LE14 3DT Tel: 01664 434097 E-mail: antoniadoyle7@gmail.com

Advertising: Josie Brown, 3 Manor Farm Court, Tilton on the Hill, Leics LE7 9LS Tel: 0116 259 7663 E-mail: newellandjosie@btinternet.com

Deliveries: Simon Blake Tel:01664 434580 E-mail: simon_blake@tiscali.co.uk

Treasurer: Malcolm Britton, 34 Hall Orchard Lane, Frisby, Melton Mowbray LE14 2NH Tel: 01664 434490 E-mail: mrbritton1946@gmail.com

Editorial

It appears that Summer has finally arrived but how is a girl supposed to lose weight with all the fabulous events in store for us again this month! With so many of them involving delicious food, they really are extremely hard to resist!



June to October tend to be very busy months for me with weddings and corporate days which means that I won't be able to get to quite as many events as I would like to so, apologies to everyone who kindly invited me to share in your event, I will endeavour to attend whatever I can.

In fact, anyone picking up our magazine will see that village life in these parts is indeed one big social event so get those diaries out and start writing those dates in there!

I'd like to take the time to thank those contributors again for your continued support because without you, there would not be a job for me to do. I'd also like to remind everyone that there will be an August edition of Up the Wreake due to the fact that we didn't have a January magazine so please continue to send in those events that you wish to promote and remember to mention for those people that you wish to thank for their hard work and support. Do also tell us also how much was raised for good causes because we all love a good news story.

We are always looking for new subscribers for the magazine and would love for each of you to recycle your June and July magazine with your neighbour. Tell them what they're missing and let me know if they too would like to receive the magazine. The cost is currently £8 per year and an absolute bargain as I am sure you will agree however, the magazine appears to be growing in size which is a good thing but we may need to review costs for 2018. I am hoping that by bringing on more subscribers will help to keep our costs to a minimum

Remember, sharing is caring so spread the word and maybe we can increase our 400 readers by at least another 100 by the end of the year!

Best regards

Antonia

| | | | |
|----------------------|---|--|--|
| July 2017 | <i>Where to Worship in South West Framland Group</i> | | |
|----------------------|---|--|--|

| | | | |
|------------------------------|---------|---|---|
| July 1 Saturday | 3.00pm | Messy Church | Frisby MC |
| July 2 Trinity 3 | 8.30am | Holy Communion | Rotherby |
| | 10.30am | Holy Communion | Gaddesby |
| | 10.30am | Family Service | Brooksby |
| | 10.30am | Holy Communion | Burrough |
| | 6.00pm | United Evening Worship | Hoby MC |
| July 9 Trinity 4 | 8.30am | Holy Communion | Ashby Folville |
| | 8.30am | Holy Communion | Kirby Bellars |
| | 10.30am | Parish Communion | Hoby |
| | 10.30am | Holy Communion | Little Dalby |
| | 10.30am | Family Service | South Croxton |
| July 16 Trinity 5 | 8.30am | Holy Communion | Frisby |
| | 8.30am | Holy Communion | Twyford |
| | 10.30am | United Café Church for Rural Mission Sunday | Frisby, at Zion Farm, Rotherby Lane. |
| | 10.30am | Holy Communion | Pickwell |
| | 6.00pm | United Patronal Festival for St Swithun (July 15 th) | Great Dalby |
| | 6.00pm | Evensong | South Croxton |
| July 23 Trinity 6 | 8.30am | Holy Communion | Gaddesby |
| | 10.30am | Family Worship | Ragdale |
| | 10.30am | Family Worship | Thorpe Satchville |
| | 10.30am | Holy Communion | Somerby |
| | 6.00pm | Evensong | Kirby Bellars |
| July 30 Trinity 7 | 10.30am | United SWF Group Service of Holy Communion | Hoby |
| Wednesdays | 9.15am | Holy Communion | Frisby |

MC = Methodist Centre/Church VH = Village Hall

Please note that during the Burrough Hill Parishes interregnum some services may be subject to alteration at short notice. Please see your weekly pew sheet for details or contact the office if you are unsure or require any clarification at any point.

'Seeing Jesus in the Upper Wreake'

CH _ _ CH



What's missing? UR ... you are! It's from a poster from my childhood, adorning the wall of a United Reformed (or UR!) church near my family home in Surrey.

Last month, we considered what church is, actually. In Sunday services and mid-week groups we stepped back from the trappings of church as a building or institution. We looked past 'church' as a lazy, say-nothing word. And we discovered afresh that church is, actually, GOD'S BRILLIANT IDEA!!

Church as the people of God; the community of the Spirit; the body of Christ; the bride of Christ. It's a called-together, God-redeemed movement, infusing our ordinary, everyday lives (LIGHT). It's a multi-talented, Spirit-driven movement, shaped like Jesus & gifted for ministry (POWER). It's a gathered-dispersed, Jesus-present movement, subverting power & wealth through acts of loving service (LOVE). It's a meta-national, divinely-reconciled movement, reflecting the colours & contributions of every culture on the planet (ONE).

I know, that all sounds somewhat exalted and other-worldly. In truth, we met in small numbers; interacted in simple ways. But all of the above began to affect us in our small corner of Leicester. Affected us as individuals spoke of their joys & struggles. Affected us as a regular at our 0830 services encountered a regular from our 1030 services for the first time. Affected us as a 'church-goer' realised that they don't read the bible regularly – God's love letter to us.

And now we've started, we're not going to stop exploring God's brilliant idea of church – his chosen means of blessing the world. Of which the local church is front-and-centre. St.Thomas, St.Peter's, St.Michael & All Angels, All Saints, All Saints, All Saints – places of blessing and people of blessing!

To help ensure this interest in people & place, we worship outside our historic buildings occasionally. Back in May, we walked round Frisby one Sunday, to pause & to pray for the village(rs). Now in July, we gather in Frisby to mark "Rural Mission Sunday" - **come & join us at 1030 on Sunday 16th July in Sid & Ant Wood's yard (Zion House/ Farm)**. Canon Glyn Evans will be with us, sharing his expertise & experience of rural issues through God's eyes.

rev'd david harknett

Memories of Rosemary Olivier

Frisby is mourning the loss of a very well-known and popular resident by the death of Rose Olivier, the wife of Chris and mother of Nicole and Caroline.

Rose was born on 22nd April 1951 in Vulcan Road, Leicester. A few years later the family moved to Brandon Street where Rose attended Catherine Street Primary School. Later, the family lived in Scraftoft where she attended Hamilton High School where she is reputed to have excelled in listening to the Beatles, the Rolling Stones and all the other groups and singers of the sixties.



After school Rose joined the gas board working in the accounts department, where she formed a lasting friendship with an older lady. It was through that friendship that Rose first met Chris Olivier. When Chris asked her out on a date and she agreed, he couldn't believe his luck and the couple were married in 1969, first setting up home with Rose's parents and then moving into a new home in Rushey Mead with their daughter Nicole in 1970. Most of the neighbours were newlyweds or young parents and many lasting friendships were forged. Caroline completed the family the following year.

In 1976 the family came to live in Frisby and Rose did not find it easy moving away from her many friends and not knowing anybody in Frisby. With two young children, she found it quite isolating. Gradually though she got to know more and more people in the village and made many friends and the Olivier family became very much a part of the community.

The late '80s saw Rose venture into sugarcraft and cake decorating after attending a night school in Melton. She became very proficient and reached a professional standard. Over the years Rose decorated many wedding, birthday and christening cakes and felt honoured that people asked her to do this for them. As recently as last Christmas Rose, Nicole and Caroline had a Christmas cake bake-off. Judged on decoration, taste and alcohol content the result was declared a draw!

Her time at the gas board served Rose well and she undertook all the office work and accountancy for the family business in Thurmaston. Until recently she was the treasurer of the village hall committee, a job she enjoyed and performed very efficiently.

A talented flower arranger, Rose often assisted in decorating the church. She often underestimated her capabilities and this was just one example where she excelled. Never pushing herself forward Rose was nevertheless a good and caring neighbour. On one occasion, she organised a diamond wedding street party on Hall Orchard Lane which will never be forgotten and she was also one of the first to offer help to anyone who needed it.

During the past difficult year for Rose, Chris is very grateful to those close friends who have rallied round to lift her spirits. A large congregation attended a celebration of Rose's life in the parish church and donations in her memory have, at the time of writing, raised £1,275 for LOROS. Rose enjoyed a glass or two of fizz with family and friends whenever she could. But her greatest pleasure and enjoyment was spending time with her daughters Nicole and Caroline, their husbands Richard and Keith and especially her grandchildren Dom, Joe, Zara and Matilda.

She will be sadly missed but remembered with much love and many happy memories.

Adapted from Chris's address at the celebration of Rose's life in Frisby Church.



Hoby Church Chosen for Prestigious Study.

Some of you may have noticed, a group of people arriving once a fortnight on different weekdays, walking into Hoby church clutching official looking files and books. These people are members of an organisation called The National Association of Decorative and Fine Arts (NADFAS).

This association will in the near future be renamed The Art Society.

The members' task is to record every item within the church, from the smallest candlestick to the largest roof beams. Items will be described in detail, accurately



measured where possible, investigated to try and ascertain dates of manufacture, craftsmen/makers, materials they are made from and costings when acquired by the church.

The meanings of any symbolism found in the church will be identified and the translation of ancient documents undertaken. The contents of the church are also systematically being photographed. These photographs will be combined alongside the rest of the research in an official document. When our work is 'finished' it will be checked by an experienced team member. Then each section: Memorials, Woodwork, Library etc., will be sent to another expert and checked again. Once each section has been corrected and finalised, the resulting Record will be published. Only five copies will be produced, the first presented to Hoby church, the others going to the County Record Office, the ChurchCare Library, the Victoria & Albert Art Library and Historic England.

Every member of the NADFAS team is a volunteer and some travel a considerable distance at their own expense to Hoby in order to carry out this study. They believe passionately about the history contained within our church and want to record this for posterity. Hoby is one of only a handful of Leicestershire churches that will be studied in depth, so as a village we should be honoured that our church has been chosen as worthy of special merit. The whole process is anticipated to take between two and three years.

The group are indebted to the Hoby History Society for the information that they have already gathered and placed on their website. The help that Maureen and Vic continue to give is also greatly appreciated. I feel privileged to have been invited to join and work with this NADFAS church recording team.

Sue Croft

Community Monthly Get-Togethers
Frisby Friendship Club (Frisby Village Hall)

There will be No meeting on July 6th.
Next meeting: August 3rd - Heather James.

Kirby Bellars Drop In (Kirby Village Hall)
on the **first Wednesday of each month** from 2.30 to 4.00pm
(Details: Olive Batten 812913)

Frisby Village Hall 100 Club

1st Prize £20 Margaret Kelham 55

2nd Prize £5 Martin Hawthorn 76

Drawn at The Village Hall Committee Meeting

Hoby and District Village Hall 100 Club

1. No 98 Mr and Mrs Richard Prentice £20 – Hoby
2. No 46 Mrs Anne Giles £20 - Rotherby
3. No 79 Mrs Becky Caverner £15 – Ragdale
4. No 33 Mrs Sheila Warner £10 - Hoby

Drawn by the Village Hall Committee.

Community Lunch - July

The Parish Community Hub held its most recent get together in June at The Bowls Club, Melton Mowbray.



The next event will be at:

Beedles Lake Golf Club, East Goscote.

Tuesday 25th July 2017

Lunch at 12pm for 12.30pm start.

If you would like to come along please contact either:

Annette Piper 840627, Davina Bates 454201

Vic Allsop 434697, Maureen Coleman 434120 or

Janet Norburn 0116 269 5295

A big thank you to every one of our many valuable volunteers. In particular those who volunteer to drive and collect people for the Community Lunches. Do come and join us! New people are coming along all the time. ***The Community Lunch Team.***

PILATES

Hoby Village Hall
every Wednesday
12.30pm - 1.30pm
£7 per session.



THE PARISH OF THE UPPER WREAKE

Priest-in-Charge: The Revd David Harknett (01664) 434517

Email: david.harknett@btinternet.com

To whom all initial enquiries for baptisms, weddings and funerals should be made. Reader: Canon Malcolm Britton (01664) 434490

Email: mrbritton1946@gmail.com

Administrator: Canon Vic Allsop

Group Office: Great Dalby Methodist Church, 29 Main Street, Great Dalby, Melton Mowbray, LE14 2ET. Office hours: Tuesday & Friday 9.15am to 2.30pm.Tel.: (01664) 561909 Email: clusteradmin@btinternet.com

(01664)

(01664)

Churchwardens

| | | | | |
|-------------------|-----------------|--------|-----------------|----------------------|
| FRISBY | Pru Smith | 434468 | Simon Blake | 434580 |
| K. BELLARS | Vacant | | | |
| HOBY | Vic Allsop | 434697 | Maureen Coleman | 434120 |
| ROTHERBY | Vi Spencer | 434241 | Sue Smith | 434175 |
| BROOKSBY | Malcolm Britton | 434490 | Jeanne Knowles | 0779 623 5444 |
| RAGDALE | Jane Burgess | 434003 | | |

BAPTISM, DEATHS AND MARRIAGES

Baptisms

1. June 10th at Frisby Parish Church, Summer Belle Forrester
2. June 25th at Brooksby Parish Church, Oliver William Statham

Weddings

1. June 3rd at Brooksby Parish Church, Christopher Brown and Catherine Swann
2. June 10th at Brooksby Parish Church, Christopher Hiam and Eleanor Mole
3. June 10th at Frisby Parish Church, Andrew Swann and Christine East
4. June 16th at Brooksby Parish Church, Peter Wilkinson and Heidi Bird – Wedding Blessing

Funerals

1. May 24th at Frisby Parish Church, Rosemary Olivier
2. June 3rd at Frisby Parish Church, Norman Adamson

CLEANING ROTA & FLOWER ARRANGING FOR JULY



Hoby Cleaning

| | |
|--|--|
| Week ending Saturday 8 th July | Rosemary Rainbow 434477 Betty Franklin 434428 |
| Week ending Saturday 22 nd July | Sheila Robinson 434401 Diane Horsfield 434422 |

Kirby Bellars Flowers

| | |
|-----------------|------------------|
| Mrs M. Brewster | 25th – 1st July |
| Mrs O. Batten | 9th – 16th July |
| Mrs M. Pain | 23rd – 30th July |

Kirby Bellars Cleaning

| |
|--|
| Mick & Jean Charles, Carolyn Figgitt & Ann Wileman |
|--|

FRISBY FLOWER & GARDEN CLUB

The next meeting of the club will take place on
Tuesday 21st July 2017 7pm for 7.30pm

In Frisby Village Hall, A Social Evening:
 The Great Frisby Tea Cup Decorating Challenge
 So do come and join us for what
 could be an exciting evening!!
LOOK FORWARD TO SEEING EVERYONE



Did you Know? 14th July 1858 - Birthday of Emmeline Pankhurst, English suffragette who suffered imprisonment in order to gain the vote for women.

The Wild Flower verge on Brooksby Road is currently looking very pretty and is full of colour, particularly the yellow of the lesser bird's-foot trefoil (or ladies slipper) and now with the addition of the white of the many oxeye daisies as they start to flower.



This verge is now starting to flourish and the Parish Council would be grateful if people would not park on this verge and particularly not now while we have so many flowers in bloom or about to bloom.

Many thanks.

Hoby with Rotherby Parish Council.



Neighbourhood Development Plan for the Parish of Hoby with Rotherby

Over 80% of the residents in the parish completed the lengthy questionnaire distributed in April – that's a huge response and shows the importance people place on shaping their local future

All the data was independently processed during May and is enabling the Working Group to focus on the key results and issues during June.

A summary will be circulated throughout the villages identifying the potential focus for future parish policies in the Neighbourhood Plan.

The Prize Draw was won as follows:

£100

Treatment at Ragdale Hall

Meal at Blue Bell Hoby

Bottle of Champagne

Lily Williams

Karen Watson

Karen Murch

Mark Williams

Did you know? 21st July 1969 - The Eagle lands on the moon and US astronaut Neil Armstrong is the first man in history to walk on its powdery surface.

LOCAL POLICE UPDATE

- HOBY. Threats to kill x1. Attempt burglary other than dwelling x1

We have also had x1 Rape, x3 Adult safeguarding reports, x5 Child safeguarding reports, x3 Recordable road traffic collisions (RTC's) and x4 Firearms recoveries in the surrounding villages.



Around this time last year we had an increase in theft from motor vehicles, some of these crimes were opportunistic, please can I remind you to shut the windows and make sure your vehicles are secure when leaving them. Do not leave valuable items on show.

We have also had reported several incidents of dog attacks. If you think that your dog is in any way capable of attacking another dog, livestock or a person then it is your responsibility to take measures to ensure it does not happen. Your dog could be destroyed if it is involved in an attack.

Stay informed of policing news in your area and sign up to www.neighbourhoodlink.co.uk

Been subject to a crime? Or want to prevent one from happening? Go to www.leics.police.uk/support

Leicestershire Police is keen to hear your views about policing in your area. Please take a moment to visit www.leics.police.uk/haveyoursay and complete our on-line survey.

Internet email is not to be treated as a secure means of communication. Leicestershire Police monitors all internet email activity and content.

This communication is intended for the addressee(s) only. Please notify the sender if received in error. Unauthorised use or disclosure of the content may be unlawful. Opinions expressed in this document may not be official policy.

Thank you for your co-operation.

PC954 John SCOTT john.scott@leicestershire.pnn.police.uk

LEICESTERSHIRE POLICE CRIME PREVENTION

PERSONAL SAFETY ~ Rural Watch

Rural Watch is a free scheme set up to support communities in the fight against rural crime.

If you live, work or visit rural communities you are our eyes and ears. Join our police officers and a network of people who share information about crimes in rural areas, and help to reduce opportunities for crime to take place.

Together we can actively take steps to prevent crime, report suspicious incidents and provide education and reassurance on the issues that matter the most to rural communities.

To become a member of the scheme please email your name, address and contact details to rural.watch@leicestershire.pnn.police.uk



HOBY VILLAGE WALK

Sunday 23rd July

11am – 1pm & 2pm - 4pm



Hoby is a beautiful Wreake Valley village that still retains much of its old and interesting architecture. The Hoby & District Local History Society offers a guided walk around Hoby lasting about 1½ to 2½ hours. The trail covers architecture and social history and is illustrated with photographs from the early part of the last century. Booking required please contact

either the secretary on 01664 434422 or **email**

secretary@hobyanddistricthistory.co.uk £3 per head. Children FREE.

Play Area on Brooksby Road, Hoby

Following the successful application by the Hoby Recreation Area Rejuvenation Group to the Parish Council for new play equipment for the Play Area on Brooksby Road, Hoby, the Parish Council is delighted to report that this has now been installed.



There has been added for the early years group a timber balance slalom and balance beams and a free standing timber play train. There are also two new picnic benches one includes a game top and a map of the world. There is also a frog shaped waste bin where it is hoped all the litter will be placed.



Please do go and have a look at these new additions. The parish now has a facility with a range of activities in it for a wider age group and as villages we can be justifiably proud of.

***Hoby with Rotherby
Parish Council***

Did you know? 1st July 1838 - British scientist Charles Darwin presented a paper to the Linnean Society in London, on his theory of the evolution of species and natural selection.

Did you know? 7th July 1307 - English King Edward I, conqueror of Wales and "Hammer of the Scots" dies on the way to Scotland to fight Robert the Bruce

Did you know? 10th July 138 - Death of the Roman Emperor Hadrian who ordered the building of a wall across northern England to keep out the *barbarian* Scottish tribes

Did you know? 13th July 1923 - The British parliament passes a law banning the sale of alcohol to under-18's

What's been happening at Frisby CE Primary School?



Another school year has passed and it's been a very busy end to the term. Here are just some of the things we have been doing.

The whole of Key Stage 2 visited the Galleries of Justice in Nottingham. This was as part of their 'Crime and Punishment' topic.

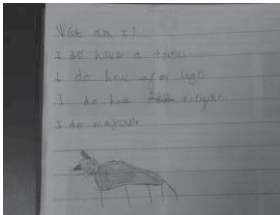

Class one have been busy writing riddles, working with our parents in school and measuring.



There are lots of exciting changes happening in the new school year. New staff, exciting trips, new equipment to use, residential week, new topics and of course new children!! We have a lot to look forward to in the autumn term.

Mr Wright

The end of this school year also sees Mr Wright leave us to take up another Deputy Head post at a larger school in Wigston. Many of you will have had children taught at Frisby (or even have been taught yourself) by Mr Wright and I'm sure that like us, you would like to wish him well for the future.

Brexit and the Rural Future Implications for Churches and Communities

Since my article in the May magazine, I have received the summary of the thoughts we all wrote down during our discussion groups. This is reproduced below for you to think about.



“We need to look for the common ground, to address community, explore the ethics of the food chain and the disconnect between producers and consumers and explore complex issues like how you should love your neighbour when you don’t feel you can. We need to assemble a movement of people who feel deeply. We should adopt ways of speaking which unite rather than divide by encouraging people to flourish as groups as well as individuals. Christian understanding can help us to understand in a common language. Could government be persuaded to see food as a public good and not just “cheap food”?”

We are fortunate in the Upper Wreake in that there are many groups both Church and secular where we all work together for the benefit of the community. If we continue to do this as the Brexit negotiations progress, we shall be playing a small but important part in the structure of our community post brexit.

Jeanne Knowles

Did you know? 26th July 1978 - The worlds first test-tube baby is born in Oldham General Hospital near Manchester. Gynacologist Patrick Steptoe and physiologist Dr Robert Edwards are credited with this pioneering work.

Did you know? 25th July 1814 - The chief engineer at the Killingworth colliery, George Stevenson, unveils *Blutcher*, a steam powered locomotive that can haul eight carriages loaded with 30 tons of coal at the break-neck speed of 4 mph.



**Leicestershire
& Rutland Rural
Achievement
Awards 2017**

RCC

CATEGORY DETAILS

The Rural Community Council are delighted to introduce the Leicestershire and Rutland Achievement Awards for 2017.

The Awards are an extension of the work undertaken by the RCC in promoting excellence in all aspects of communities and in highlighting Leicestershire and Rutland as an excellent place to live and work.

We are looking for nominations and applications from community groups, parish councils, charities, businesses and the general public. If you know of an excellent parish council, volunteer, business, community building, library, community service or group or an individual worthy of praise for their actions and contribution to the local community, we want to hear from you.

The Award categories are listed below.

PARISH COUNCIL AWARD

An award made to the parish council located in Leicestershire or Rutland that can demonstrate excellence in the work undertaken within their community in the 12 months prior to the end of July 2017.

The parish council must be able to demonstrate the success of their work through the following criteria:

- How they have used the Council precept
- Engagement with their parishioners
- Communication with their parish
- How their facilities and spaces are used and their upkeep
- Online presence and use of social media
- Creative use of facilities to increase funding streams and usage

Nominations can be received from parish councils themselves or they can be nominated by a third party.

UNSUNG HEROES AWARD

An award made to a person or group of people who live in Leicestershire or Rutland who have made a significant difference to their community/parish through their actions in the 12 months prior to the end of July 2017.

They could have made an impact on their community through volunteering, by accessing funding, by helping young people or vulnerable groups, by setting up sporting or other activities and events. We are looking to recognise the person/group in the parish who has gone the extra mile and made an outstanding contribution to their community.

Nominations can be received from anybody but they must have the permission of the person or group that they are nominating.

BEST COMMUNITY BUILDING/ FACILITY AWARD

An award made for the best community building or facility located in Leicestershire or Rutland that can demonstrate the usage and impact of the facility within their community in the 12 months prior to the end of July 2017.

Judges will be looking for demonstrable impact in the following areas:

- Any new facilities and improvements
- Creative use of the building or facility
- How the facilities are marketed
- Revenue streams developed through the use of the building or facility
- Impact on the community of having the facility available

Nominations can be received from anybody but they must have the permission of the person or group that they are nominating.

BEST COMMUNITY SERVICE AWARD

An award made for the best community building or facility located in Leicestershire or Rutland that can demonstrate the usage and impact of the facility within their community in the 12 months prior to the end of July 2017.

Judges will be looking for demonstrable impact in the following areas:

- The impact on the local community of the service provided
- How the service meets social care needs
- The level of volunteers involved in the provision of the service
- The mechanisms in place for peer to peer support

Nominations can be received from community service providers themselves or they can be nominated by a third party.

BEST COMMUNITY LIBRARY AWARD

An award made for the best community library located in Leicestershire or Rutland that can demonstrate the usage and impact of the facility within their community in the 12 months prior to the end of July 2017.

Judges will be looking for demonstrable impact in the following areas:

- Any new facilities, uses and improvements made to the library
- Creative use of the library
- How the facilities are marketed
- Revenue streams developed through the adaptation of the facilities in place
- Impact on the community of having the facility available including the number of users
- The level of volunteers involved in the provision of the service
- IT provision at the library
- Classes and learning opportunities provided

Nominations can be received from the library themselves or they can be nominated by a third party.

BEST COMMUNITY ENGAGEMENT AWARD

An award made to a charity or community group that can demonstrate excellent community engagement. Must be taking place in Leicestershire or Rutland and the impact of the work needs to be evident in the 12 months prior to the end of July 2017.

Judges will be looking for demonstrable impact in the following areas:

- The impact on the local community of the community engagement
- How the community is involved with the engagement
- How the need arose
- Future plans and how the engagement is likely to move forward and evolve
- Other projects that may have emerged from the engagement

Nominations can be received from any party involved with the engagement or can be nominated by a third party.

ENTERPRISE AWARD

An award made to a business or enterprise located in Leicestershire or Rutland that can demonstrate excellence in their work undertaken and the impact on their local community in the 12 months prior to the end of July 2017.

The business must be able to demonstrate the success of their work through the following criteria:

- Local employment opportunities created
- Engagement with their local supply and distribution networks (where applicable)
- Local produce that is sold (if relevant)
- Local ingredients and materials used (if relevant)
- How the business has perhaps adapted and diversified to meet changes in demand
- Social responsibility in the local area

Nominations can be received from a businesses or enterprise themselves or they can be nominated by a third party.

Did you Know? 27th July 1953 - The Korean War is formally ended with the signing of a peace agreement at Panmunjom. The three year conflict has consumed an estimated five million lives.

Frisby Creatives

Frisby Creatives is a new village group for artists and makers.

Next meeting **Wednesday 12th July**



Our June get-together was hosted by Vicky Harknett. Three members presented examples of their work and spoke about their work process, design ideas and inspiration - Sandra Holt (mixed media combined with felting and stitch) Anne Smedley (Embroidery techniques with mixed media) and Vicky Harknett (linocut print & fine art).

We were able to see sketch books, work in progress and finished pieces. It was a very enjoyable and inspirational evening and a big thank you to everyone who came and especially to the above who shared their work and put up with our scrutiny and searching questions!

Our next get-together is **July 12th** and 3 more members will be sharing their work. If you are interested in joining us please contact

Debbie Barber 434348/07790 461133

Did you know? 28th July 1540 - A busy day for King Henry VIII as he has Thomas Cromwell beheaded and then goes on to marry Catherine Howard.

Did you know? 29th July 1588 - The Spanish Amada is sighted off the coast of Cornwall. The English fleet under the command of Charles Howard and Francis Drake set sail from Plymouth, to establish the birth of British naval supremacy.

Vida's July Garden tips

Make sure that you keep watering your tomatoes so they don't dry out then you should be safe from blossom end. Also keep planting cut and come again salad leaves, they are so useful.

The first potatoes should be ready to dig up. I cook mine with the skins on and have them with just a little butter and some chopped parsley, one of life's simple pleasures.

Deadhead, deadhead and keep deadheading your flowers to extend their flowering time.

Keep weeding and hoeing to give your plants the best of conditions to thrive and not to have to compete with the weeds.



It is so important to water your pots everyday and feed them at least once a fortnight.

The most important job for July is to put your feet up and soak up the sun.

Enjoy your garden.

Vida

Gardening Help Needed in Frisby!

Our garden needs taming!
2 hours/week or as required. Weeding and tidying mainly. Please give us a call if you're interested.

Thank you.

Tel - **434348/07790 461133**



Did you know? 12th July 1910 - British pilot Charles Stewart Rolls, 33, died after his French built biplane crashed at a flying competition in Bournemouth, Dorset. He was a partner in the Rolls-Royce car manufacturing company.

What lurks in your garden at night?

MOTHS!!!

Most people love butterflies, but are not so keen on moths. Some species of moth eat our clothes so *they* give moths a bad name! However, like our butterflies some are in decline.

Moths come in a huge variety of colours, sizes and shapes. Your own garden is likely to have about 50 – 100 different types if you have a variety of bushes and flowers in your garden. You don't need to work hard to attract moths to your garden, just plant some of their favourite nectar plants, such as honeysuckle, tobacco plant and evening primrose. There are an astonishing 2,500 species of moths in Britain. Most live here all year in different stages of their life cycle, but some visit on migration, just like birds.

Lots of moths are attracted to light. If you put out a light on or above a white sheet on the ground you will most likely get some visitors on a dry night. Why not try! The children might love it. You can look up what you have caught using the NatureSpot website.

So far this year we have caught 55 different species in our garden and June and July are the main flying times as the weather is more favourable - so the busy time is yet to come!

Lime Hawkmoth

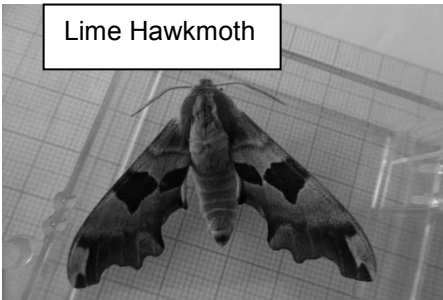

Elephant Hawkmoth

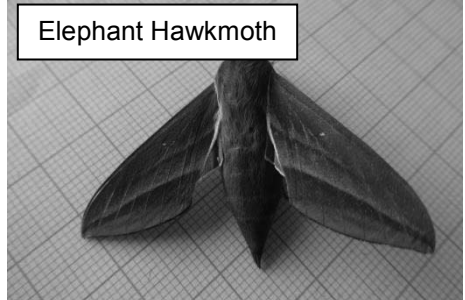

Some of the highlights so far have been the Lime and Elephant Hawkmoths.

We set the moth trap in our garden when time and weather permit from dusk until dawn and it is always exciting to see what has flown in. We are still just starting out trying to identify what is around and spend many an hour studying the relevant identification guides, the website and sending photographs to experts in the county. Our garden records are submitted

to the Leicestershire county recorder who then collates the data from county moth trappers and this is what provides the evidence to see which moths are doing well and which are in decline.

The importance of insects is often over looked. Yet both adult moths and their caterpillars are food for a wide variety of wildlife, including other insects, spiders, frogs, toads, lizards, shrews, hedgehogs, bats and birds.

Night-flying adult moths form a major part of the diet of bats. Moths also benefit plants by pollinating flowers while feeding on their nectar, and so help in seed production. This not only benefits wild plants but also many of our food crops, which depend on moths as well as other insects to ensure a good harvest.

Hopefully, you'll look a little closer at these creatures and not see them just as something to be squashed! They are a major part of our biodiversity and play vital roles in the ecosystem. Go on take a closer look, you might be surprised. 😊



Candice and Garry Barker

More moth facts

Moths are great impersonators. Many moths have evolved to imitate other animals as a way to deter would-be predators. The Polyphemus moth has bold eyespots to startle and confuse those looking for a moth snack. The hornet moth looks just like a hornet, but is completely harmless. My personal favorite: The beautiful wood nymph, a moth that has evolved to look just like bird poop.

Some moths don't have mouths. For example, the beautiful Luna moth does not have a mouth — so cannot eat — and will live only for about one week, with the singular purpose of mating!

Moths love a good microbrew. Interested in trying your hand at mothing? Nothing attracts these guys like beer. A tip from our scientists: Mix a paste of beer, brown sugar, and banana. Paint it on some trees, kick back and relax, then check back in the evening with your flashlight to see the multitude of moths you're sure to attract.

FRISBY ON SHOW

Saturday 9th September

Friends of Frisby Church are organising an event in Frisby in order to fund-raise for the upkeep of our own mediaeval Church.

Our village has many talented artists and makers, so we decided to call the occasion “Frisby on Show” because we will be showcasing their different talents, by holding:

- **Open Studios and an Art & Craft Exhibition**

But Frisby has much, much more to offer to put our village on show, so we are planning several other activities during the day, such as:

- **“Messy Church”** in the Chapel
- **Cream teas and flower displays** in the Church
- And in the **Village Hall** lunches, various stalls, tombola, antiques expert valuations, find your family crest and much more...
- **Children’s games, bouncy castle, treasure hunt** around the village

However, once again, we do need contributions and **HELP**:

- **with the lunches & cream teas**
- **home grown produce, cakes**
- **manning stalls**
- **items for the Tombola stall**
- **stewarding the Art Exhibition**

Please contact:

Prue Smith – 434468 - oudi1950@gmail.com (Lunches, cream teas, etc)

Debbie Barber – 434348 - debbie.a.barber@gmail.com
(Art & Craft Exhibition)

Hoby and District Horticultural Society

Show day Saturday 2nd September



Cookery, Indoor & Outdoor Plants, Fruit,
Vegetables, Arts & Crafts, Floral Arrangements and
some Junior items

We are always happy to see new people enter and
there will be plenty of help on the day if required
You don't have to grow the biggest, heaviest or most
perfect item to enter, just enter because it's fun.

We look forward to seeing you all on the day.



FRISBY ON THE WREAKE

FRISBY ON SHOW

SATURDAY 9TH SEPTEMBER 2017

11.00AM TO 4.00PM

MESSY CHURCH IN THE CHAPEL

LUNCHEES IN VILLAGE HALL

STALLS, GAMES, TOMBOLA, RAFFLE

CREAM TEAS IN THE CHURCH

ACTIVITIES FOR CHILDREN

ART & CRAFT EXHIBITION

STUDIOS OPEN

PHOTO EXHIBITION



IN AID OF BUILDING COSTS FOR

ST. THOMAS OF CANTERBURY

CHURCH

**Frisby Village Hall Committee
invite you to our annual**

Village Barbecue

Saturday 22 July

7.15pm for 7.30pm

Frisby Village Hall

Entry by pre-booked ticket only!
Tickets £10 include barbecue, salad and dessert

Licensed bar, raffle

**All profits to
Village Hall
Improvements**

Tickets available from:
Dianne Widdowson ☎ 434571
Rodney Brooksby, ☎
434402
Frisby News/Post Office



ALL SAINTS' CHURCH ROTHERBY CREAM TEA'S

Every Sunday in August
2.20pm till 4.30pm



Walk along the beautiful Wreake Valley or
just meander through the village and call in
for refreshments we would love to meet you
01664434175

HOBY & DISTRICT WI Tea & Cake



Sunday 23rd July ~ pm to 4.30pm

Hoby & District WI will be serving tea & cake in All Saints Church, Main Street, Hoby as part of the Leicestershire & Rutland Federation of WI's Centenary Celebrations

theWI
INSPIRING WOMEN

Hoby and District Village Hall presents:

JACKIE

Supported by:  Melton
Borough
Council  NEIGHBOURHOOD CINEMA  Leicestershire
County Council **Phoenix**

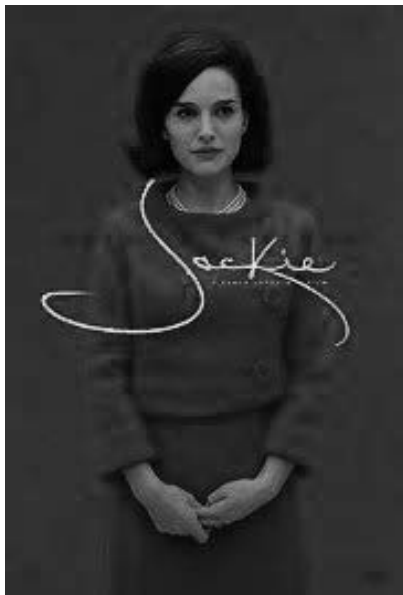

Thursday 27th July 2017

7.15 for 8.00 pm

Usual Refreshments

Please do not park in pub car Park

**Please note that there will be no film night in August.*

Hoby & District Local History Society

www.hobyanddistricthistory.co.uk



A Guided Walk Around Hoby

Sunday 23rd July, 11am or 2pm

Adults £3.00, Children free

**Meet in All Saints Church,
Main Street, Hoby**

**Booking required please contact
the secretary, tel: 01664 434422 or
secretary@hobyanddistricthistory.co.uk.**

As part of the Leicestershire Festival of Archaeology The Hoby & District Local History Society is offering a guided walk around Hoby lasting about 1 ½ to 2 ½ hours. The trail covers architecture and social history and is illustrated with photographs from the early part of the last century.



LOTTERY FUNDED

Biffaward

Building Communities. Transforming Lives.

KBVH

Kirby Bellars Village Hall

Quiz Night

Saturday 8th July 2017

The usual fun and frolics for teams of up to 6

Raffle and snacks available from our licensed bar

Booking advisable due to demand

Optional fish supper
Book at door

Doors open 7.00pm,
starts 7.30pm.
Adult £2.50 Child £2.00,
per team member.

Contact:
Angus: 813938,
John: 813944,
John Bee: 813225

Saturday Night Live

Saturday July 15th 2017 7.30pm

Live Music & Entertainment at its best !!!

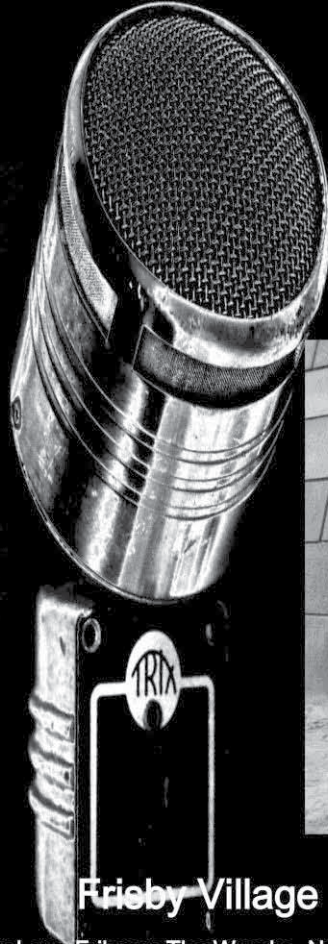

Montys Travellin
Music Show
Present from
Germany
JP Fair
with
Nadine Seljmesi



Frisby Village Hall

Water Lane Frisby on The Wreake Nr Melton LE14 2NP

Water Lane Frisby on the Wreake Nr Melton LE14 2NP

Info/Bookings 07703 648007

No Bar Bring Your Own Drinks !!

FUTURE DATES FOR YOUR DIARY

Kirby Bellars' legendary Harvest Lunch



**Kirby Village Hall on Saturday 14 October
between 12:00 and 2:00.**

Proceeds towards the upkeep of Kirby Church.

Rotherby Harvest Review at Rotherby church. 7th October at 6.30pm

Food and a raffle and a chance for you to show off your talents, from singing to acting out a play, to playing a musical instrument to juggling....
Anything goes.

All enquires to nichick69@gmail.com 14 Main Street, Rotherby
Monies raised to go to Rotherby Church





HOBYS ENTERTAINS AGAIN!

100 YEARS AGO IN 1917 THE VILLAGE ORGANISED A NIGHT OF ENTERTAINMENT TO RAISE FUNDS FOR THE RETURNING TROOPS.

WITH YOUR HELP AND THE 'HERITAGE LOTTERY FUND' WE ARE RE-ENACTING THAT NIGHT ON FRIDAY 22ND AND SATURDAY 23RD SEPTEMBER IN THE VILLAGE HALL

THERE WILL BE A RANGE OF AMUSING ENTERTAINMENTS FROM THAT TIME, FOR ALL THE FAMILY, INCLUDING TWO COMIC PLAYLETS RECENTLY DISCOVERED BY THE HISTORY SOCIETY.

YOU CAN DRESS UP, SIT BACK AND JUST ENJOY THE EVENING.

ENTRY WILL BE FREE

A BAR WITH REFRESHMENTS WILL BE AVAILABLE

BUT CAN YOU HELP?

WE NEED:

- ACTORS
- SINGERS
- RESEARCHERS
- SET DESIGNERS
- FRONT OF HOUSE

PLEASE CONTACT EITHER:
ANGUS WALKER 434482
ANGUSWALKER09@GMAIL.COM

OR SECRETARY@HOBYSANDDISTRICTHISTORY.CO.UK



Tony's Competition Corner
More Dingbats - What are the well-known sayings?

| | |
|--|--|
| <p>1. HAMLET LEXICON</p> <p>2. NOVELS R U T</p> <p>3. 0 Ph.D M.A. B.A.</p> <p>4. RASINGINGIN</p> <p>5. VIA VIA</p> <p>6. T KINGS A</p> <p>7. #1 LOOKING</p> <p>8. A N D EXIT</p> | <p>9. B K</p> <p>10. IDEA AN</p> <p>11. FREXITONT</p> <p>12. CAR JACK TON</p> <p>13. SDICTIONARYO</p> <p>14. C O D LO HL MON</p> <p>15. GMADEB</p> <p>16. BLACK BEAUTY</p> |
|--|--|

Flowers & Plants 2 – Answers

| | | | |
|--------------|----------------|---------------|--------------------|
| 1. Honey | 6. Wintergreen | 11. Veronica | 16. Celandine |
| 2. Mustard | 7. Prunella | 12. Chickweed | 17. Couch grass |
| 3. Eglantine | 8. Woodbine | 13. Foxtail | 18. Pennyroyal |
| 4. Pumpkin | 9. Feverfew | 14. Larkspur | 19. Solomon's Seal |
| 5. arrayay | 10. Coltsfoot | 15. Wormwood | 20. Rosemary |

Thank You!

Christian Aid week collection in Hoby

Maureen and Vic would like to thank everyone who supported this year's Christian Aid week collection in Hoby.



We are pleased to report that **£155.91** was collected, of which some donations will be able to have gift aid claimed against them.

Christian Aid East Midlands are very grateful to all for the valuable support they have given which will help many important projects to help those facing extreme poverty and deprivation in some of the poorest countries in the world. Thank you. *All Saints' Hoby*

Total collected for the **Melton District** was **£2,562.54** with **£913.76** of **Gift Aid giving** in the District was up slightly on last year.

Thanks,
Vic.

**HOBY WITH ROTHERBY
PARISH COUNCIL
(Including Brooksby and Ragdale)**

**NOTICE OF
MEETING OF THE
FULL COUNCIL**

**At Hoby & District Village Hall
On Monday 3rd July 2017
at 7.30pm.**

THE PUBLIC AND PRESS ARE CORDIALLY INVITED TO OBSERVE PROCEEDINGS



HOBY NEEDS YOU!

**'HOBY ENTERTAINS AGAIN'
NEEDS YOUR HELP for our 22nd & 23rd September
production**

We are looking for

**ACTORS, SINGERS, RESEARCHERS, SET DESIGNERS &
FRONT OF HOUSE**

Please contact Angus Walker 01664 434482 or anguswalker09@gmail.com
or secretary@hobyanddistricthistory.co.uk if you would like to help.

Hoby with Rotherby Parish Council Historic Flood Events.

As part of the work to support the Leicester and Leicestershire Strategic Growth Plan, the Leicestershire Authorities have commissioned flood risk consultants JBA to carry out a Strategic Flood Risk Assessment for the whole of Leicestershire.

JBA would like to know of any historic flood events which have occurred in the past few years. The Parish Council is aware of flooding that has taken place in the past, particularly affecting properties in Hoby and Ragdale. If you have any records/photos of flood events please send these to the Parish Clerk, at clerk@hobywithrotherbypc.org.uk or send to **14 Church Lane, Hoby, Melton Mowbray LE14 3DR**. We can then forward these on to MBC who will pass them on to JBA.

For more information on the Strategic Growth Plan, please see the link below:
<http://www.lstrategicgrowthplan.org.uk>

Clerk - Hoby with Rotherby Parish Council.

Your Advert Here



Contact:
Josie Brown

Tel:
0116 259 7663

Email: newellandjosie@btinternet.com

Pssst...
LISTEN!



Strawberry
Lettings & Sales

Turns out we're pretty good at what we do.

(but don't like to shout about it)

Recent statistics!

- 4 properties were sold within 24 hours of coming to market.
- 4 lettings – let on first viewing in less than 24 hours.
- 3 other properties – sold to investors that we will be letting!

Call us to see what we can do for you and hear more about our
brilliant achievements!

Forget the rest pick the best! **01509 414798**
www.strawberrylettingsandsales.co.uk

Mill Lane Asset Management

..... financial planning & advice

Financial advice on...

- Pensions
- Life Assurance
- Income Protection
- Retirement Planning
- Savings & Investments

Tel: 01664 483124

www.MillLane.com

20 Norman Way, Melton Mowbray LE13 1JE

Mill Lane Asset Management is a trading style of Active Financial Partners Limited which is authorised and regulated by the Financial Conduct Authority

Head Office: 5 Lancer House, Hussar Court, Westside View, Waterlooville, Hampshire PO7 7SE
Tel: 02392 239810

Martin's

For all your transport / taxi needs both local and further afield.

Airport transfers, business, corporate & logistic requests.

Asfordby based serving Melton's villages

For a professional, reliable and efficient service.

CRB / DBS checked.

Please call me on

07951 840018 or 01664 513000

to book or to discuss your requirements.

www.martinsofasfordby.com



AMBASSADOR

OIL HEATING SERVICES LTD

Boiler Installation
Servicing
Breakdown Repair
Tank Installation
Solar

Aga/Rayburn Supply, Installation,
Servicing and Repair

General Plumbing



01858 881118

info@ambassadorohs.com

www.ambassadorohs.com

CELEBRATING OVER 100 YEARS
1908 2008

ALBERT FRENCH

& SON LIMITED
PLUMBING & HEATING ENGINEERS

The Dovecote
8a Mill Road, Rearsby
Leicester LE7 4YN

01664 424226

Bathroom Installations,
Central Heating Installations
and Repairs



BLUE BELL INN

MAIN STREET, HOBY

Open every day 12-11pm

Food served every lunch-time and
evening & all day Saturdays, Sundays
and Bank Holiday Mondays

6 Real Ales
Petanque, Darts, Skittle Alley &
Function Room

For Bookings please call

01664 434247

www.bluebell-hoby.co.uk

G E Gamble & Sons

Independent Family Funeral Directors Since 1830
57 High Street, Syston, Leicester
LE7 1GQ



A family owned Funeral Directors offering a personal,
professional service 24 hours a day

Funerals arranged in the comfort of your own home or at our
unique 17th century cottage

Providers of Golden Charter Pre-payment Plans

0116 2607500

www.gamblefunerals.co.uk

email: enquiries@gamblefunerals.co.uk



Highfield Land Management

Grounds and Garden maintenance
Grass cutting, Hedges and shrubs trimmed
Tree care & planting
Weed control
Traditional hedge laying
Fencing
All types of fencing & gates supplied -
erected - repaired

Free advice and estimates

Please contact Andrew Swann on:

Mob: 07773 391587

RICH & CARR

SOLICITORS

The one with the right advice is closer than you think
Expert knowledge and advice on a wide range of legal matters

- Litigation/Dispute Resolution
- Family/Divorce/Children
- Personal Injury
- Criminal Law
- Property
- Wills/Probate/Trusts
- Powers of Attorney
- Employment

We're just a phone call away, so get in touch today, on **0116 242 6010**

BROOKS & JONES

PROFESSIONAL GARDENERS

Knowledgeable gardening expertise

CALL US
NOW

Harvey Brooks
07557 915 742

Lucy Jones
07542 533 885

e: gardens@brooksandjones.co.uk

32 Hall Orchard Lane, Frisby on the Wreake,
Melton Mowbray, Leicestershire LE14 2NH

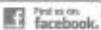

Frisby Pre-school



Church Lane, Frisby on the Wreake
Sessions Monday - Friday
9.00a.m. - 12 noon

For further details contact
Suzie Hefford
01664 434784/434316



PROPERTY MAINTENANCE SERVICE

Indoor improvements including

Flooring • Joinery • Decorating • Tiling

Outdoor enhancements including

Landscaping • Fencing • Patio Laying

For a free non obligation quote

Telephone Dan on 07901 940198

email enquiries@dspropertycare.co.uk

7 Great Lane, Frisby on the Wreake
Melton Mowbray LE14 2PB

www.dspropertycare.co.uk

Ginger's

HAIR STUDIO

UNISEX SALON

Full head of highlighting mesh / foils
- **from £56.00** including blow dry
Gents hair only - **£8.00** · Clipper cut - **£6.50**
EAR PIERCING - £15.00
includes gold studs and aftercare

Paul Mitchell and Wella approved salon
Thursday and Friday late night opening
01664 424802
40 THE GREEN, THRUSSINGTON

Ragdale Hall Health Hydro & Thermal Spa

The UK's leading Spa on your doorstep

* Spa Days *

* Spa Breaks *

* Country Club Membership *

Ragdale Gift Vouchers make the ideal gift

www.ragdalehall.co.uk or call **01664 434 831**

Richard Barnes

Funeral Directors

A personal and dignified service
Pre-arranged funeral plans
Private chapel of rest

Wilton Road,
Melton Mowbray

Tel: 01664 565311



Bray House

Veterinary Practice

XRAY E.C.G.

ACUPUNCTURE MICROCHIPPING

ULTRASOUND

P.E.T.S TRAVEL SCHEME

VIDEO ENDOSCOPY

APPROVED VETERINARY

NURSE TRAINING CENTRE

01664 562054

01664 563250

36 ASFORDBY ROAD,
MELTON MOWBRAY (Car Parking Available)

www.BrayHouseVets.co.uk

VIC COOPER CONTRACTS

**Professional Builder
& Property Developer**

For all your building needs
Estimates & advice freely given

Tel: (01664) 434432

email: coopersstable@talktalk.net



"Kirby Kennels"

Kirby Bellars



Open all year

to board your Dogs and Cats

Fully heated Kennels & Cattery

2 acre paddock for exercising

Doggie Day Care

Animal Foods

www.kirbykennels.co.uk

Tel: 01664 812102